

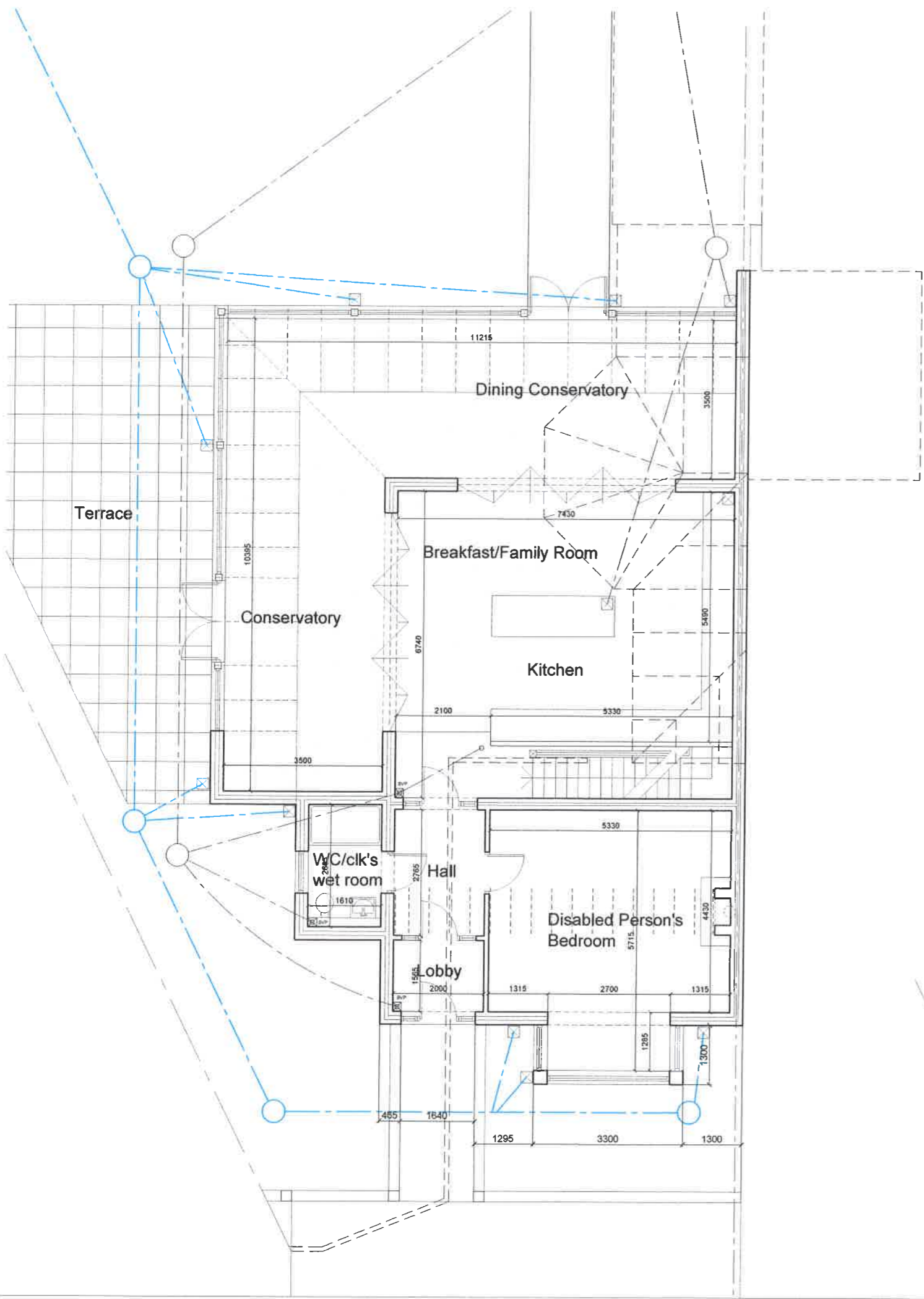

ST0039/16 FUL

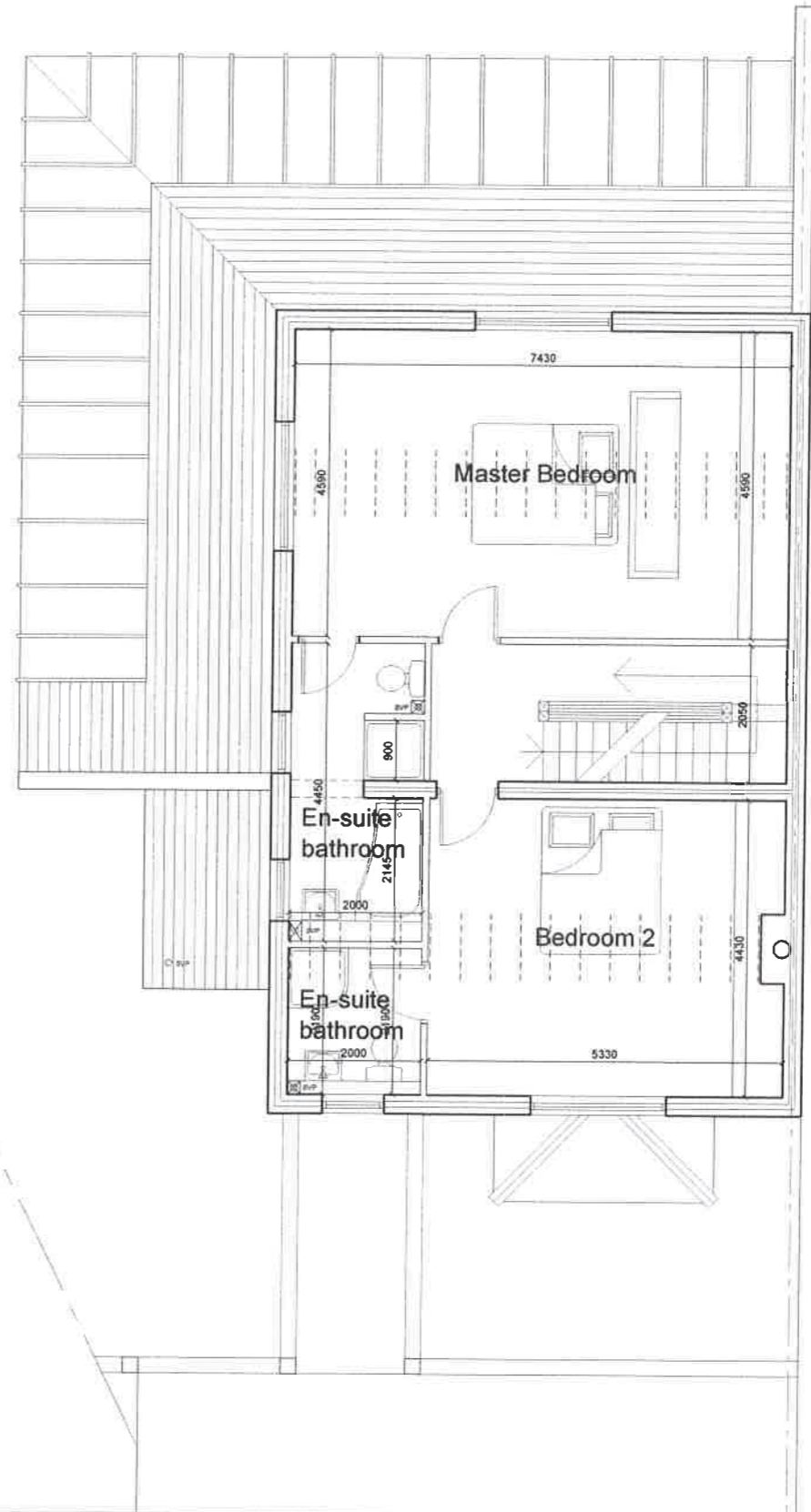

Ground Floor Plan Proposed



First Floor Plan Proposed

SCHEME "F"

Ground Floor Area
160 sqm - (1,674 sqft)

First Floor Area
84 sqm - (904 sqft)

PLANNING BUILDING
REGULATION ISSUE

©COPYRIGHT :
ALL RIGHTS RESERVED THIS DRAWING MUST NOT BE
REPRODUCED IN ANY WAY WITHOUT WRITTEN
PERMISSION
DO NOT SCALE :
THE CONTRACTOR IS RESPONSIBLE FOR CHECKING
DIMENSIONS ON SITE. DO NOT SCALE FROM THIS
DRAWING
IF IN DOUBT PLEASE CONTACT THE OFFICES OF
D.M.FLEMING - BUILDING DESIGN CONSULTANT.

11, FOLLONBY TERRACE
WEST BOLDON/EAST BOLDON
TYNE AND WEAR
NE36 0BZ

Drawn
D.M.Fleming
Date
10.12.2015
Scale
1:100 at A3

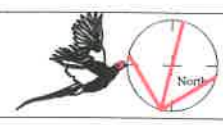

D.M.FLEMING
BUILDING DESIGN CONSULTANT
The Coachhouse - Longhirst - Morpeth
Northumberland NE61 3LU
Tel 01670790744 Mobile: 07785591282
Email: dmflaming@bt.com
Web Address: www.dmflaming.co.uk

Ground and First Floor Plans
Proposed

2658 | L(2)-18 | F